Loveland TREK 2014

http://lovelandstaketrek.weebly.com

March 2014
Newsletter

Issue #1

Welcome to Trek!

Thank you for your willingness to serve the youth of the Loveland Stake! We are excited for this great opportunity to go on Trek and look forward to working with you. There are many people involved with Trek throughout the stake and we will use this newsletter and website as a way to keep you updated on any information that you need in your preparation and for assisting the youth. Please forward this newsletter to any others in your ward that may need the information. We will publish it on our website as well.

Key Calendar Dates

- April 13: 1st Ma/Pa Meeting - 7pm@ Stk Cntr.
- June 22: 2nd Ma/Pa Meeting - 7pm@ Stk Cntr.
- July 21-24: Trek

Trek Adult Registration

Hopefully the trek fireside helped you catch the spirit of trek. Thanks to everyone who attended and helped make that a success.

All adults attending trek will need to complete the adult registration form. This will help us with any medical or food needs, and begin gathering equipment information. You will find the ADULT registration form on the website.

Completed forms can be scanned and emailed back or mailed to:
4212 Lookout Drive, Loveland CO 80537.

Please turn in your form by April 6. If we have not taken a picture of you please make sure we do that at the Ma/Pa Meeting in April.

Theme

Our Stake Youth Committee Selected our theme for Trek. We'd like you to read the article by *Elder Edward Dube, Of the Seventy- Oct 2013 Conf.*

https://www.lds.org/general-conference/2013/10/look-ahead-and-believe?lang=eng

Trek Questions? Contact Joel or Becky Brian at (970) 613-0656 or jabbrian3@aol.com

Ma/Pa's Called

Berthoud
Lee & Tiffany Angus

Big Thompson
Berrett & Juliann Doman
Scott & Becky Pollyea
Ron & Melodie Scalva
Andrew & Melissa Lundmark

Bison Ridge
Scott & Taryn Myatt
Randy & Janine Crane
Jacob & Jillian Houghton

Boyd Lake
Van & Claire Reed
Theron & Marla Ririe
Wade & Susan Tagg

Fossil Creek
Jarom & Kelli Huff
Rex & Shari Peterson
Ray & Mischelle Zielke

Huntington Hills
Sean & Laurie Morris
Mike & Sherry Fertig
John & Julie McBride

Lakeside
Don & Connie Gardner
Jared & Kayla Crockett
David & Sherry Hughes

Long View
Ken & Estelita Biery
Richard & Kristie Bale
Doug & Jennie Brown

Mariana Butte
Ben & Penny McLaughlin
Rob & Helen Niko
Chad & Cassie Scussel
Aaron & Chelsey Woodcox

Stetson Creek
Brett & Rebecca Hansen
Brett & Becky Williams
David & Valerie Johnson

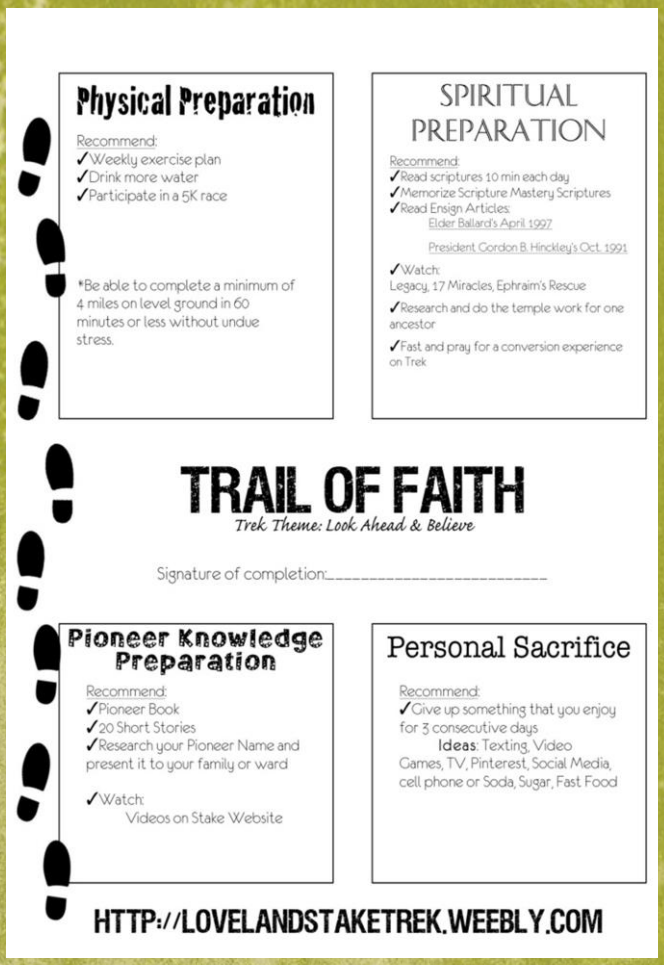

Instructions for Completion of

Trail of Faith

We would ask that you complete 1 item in each preparation category and then select 4 more items in the categories of your choice for a total of 8 preparation options. Mark off the footprints as you complete each option.

◆We invite all youth and adults to participate

Check the website for a larger version of Trail of Faith.

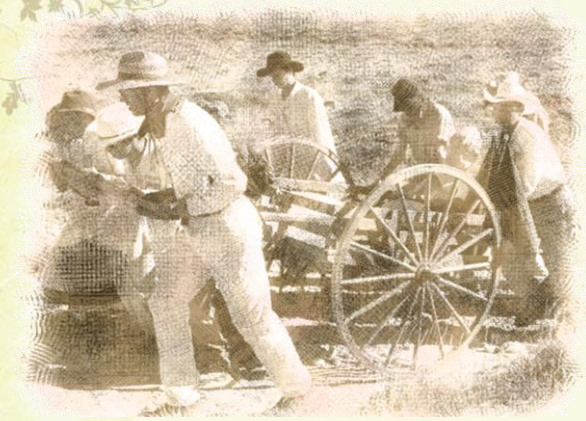

Packing Information

As in years past, personal items will be packed in a 5 gallon bucket and will have a 17 pound weight limit. It will be the responsibility of each person attending trek to get the bucket.

Please let your youth know these can be picked up free of charge by asking for frosting buckets at the bakery of your grocery store. Sam's Club usually has several at any given time - grab some for your friends. Otherwise, these can be purchased at paint stores, Home Depot, etc.

The packing list is on the website.

Get your shoes and begin walking!

Ward YM/YW Leaders

Thank you, thank you for all your hard work in accounting for the youth in your ward and collecting their registration forms! We have 220 youth registered and are trying to finish up gathering a few of the details, tetanus shots being a big one. Tetanus shots are not required but STRONGLY encouraged. Please continue in your efforts to track down the status of less active youth so that we can ensure we have the right number of Ma's and Pa's called.

*Reminder to have coordinating ***Walking Tags,*** for the youth in your ward. These tags represent the pioneer for whom each youth is walking.

"What's in Your Handcart?"

We enjoyed participating with the Lakeside Ward in their YM/YW Combined Activity and talking about what we choose to fill our lives with. Our upcoming schedule is:

April
8- Bison Ridge
15- Long View
23- Huntington Hills
30- Fossil Creek

May
14- Big Thompson

June
18- Mariana Butte

http://lovelandstaketrek.weebly.com